

Viewing Multiple Images in the PACS Viewer

2/10/2017

HealthlinkNY Web Portal Tip – How to View and Reference Multiple Images and Studies through the Community PACS Viewer

How to view multiple images from different studies:

- A. Click on **ePACS** under **Patient Data**

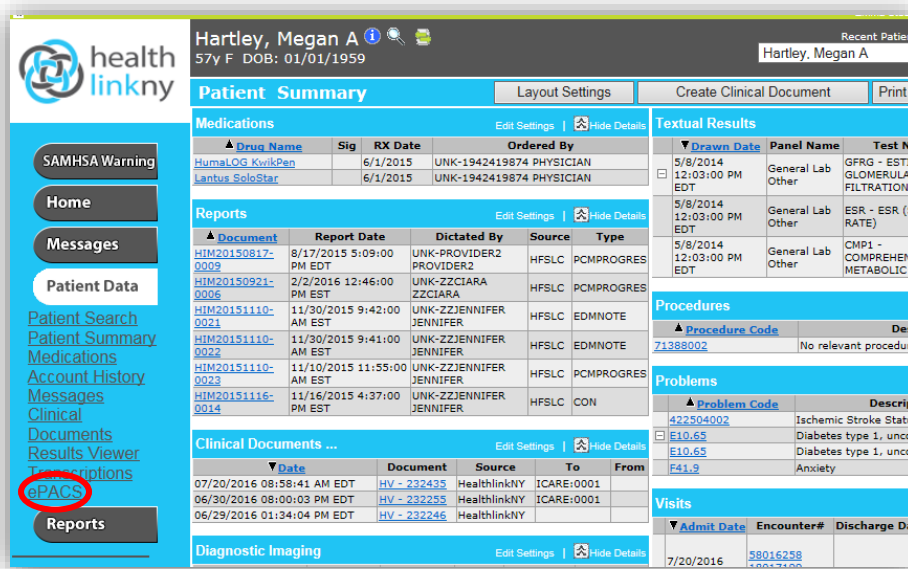

Patient Summary | Layout Settings | Create Clinical Document | Print

Medications

Drug Name	Sig	RX Date	Ordered By
HumaLOG KwikPen		6/1/2015	UNK-1942419874 PHYSICIAN
Lantus SoloStar		6/1/2015	UNK-1942419874 PHYSICIAN

Reports

Document	Report Date	Dictated By	Source	Type
HIM20150817-0009	8/17/2015 5:09:00 PM EDT	UNK-PROVIDER2 PROVIDER2	HFSLC	PCMPROGRES
HIM20150921-0006	2/2/2016 12:46:00 PM EST	UNK-ZZCIARA ZZCIARA	HFSLC	PCMPROGRES
HIM20151110-0021	11/30/2015 9:42:00 AM EST	UNK-ZZJENNIFER JENNIFER	HFSLC	EDMNOTE
HIM20151110-0022	11/30/2015 9:41:00 AM EST	UNK-ZZJENNIFER JENNIFER	HFSLC	EDMNOTE
HIM20151110-0023	11/10/2015 11:55:00 AM EST	UNK-ZZJENNIFER JENNIFER	HFSLC	PCMPROGRES
HIM20151116-0014	11/16/2015 4:37:00 PM EST	UNK-ZZJENNIFER JENNIFER	HFSLC	CON

Clinical Documents ...

Date	Document	Source	To	From
07/20/2016 08:58:41 AM EDT	HV - 232435	HealthlinkNY	ICARE:0001	
06/30/2016 08:00:03 PM EDT	HV - 232255	HealthlinkNY	ICARE:0001	
06/29/2016 01:34:04 PM EDT	HV - 232246	HealthlinkNY		

Diagnostic Imaging

Date	Study	Encounter#	Discharge Date
7/20/2016	58016258		

- B. Select the studies you want to view. The click **“View Studies”**

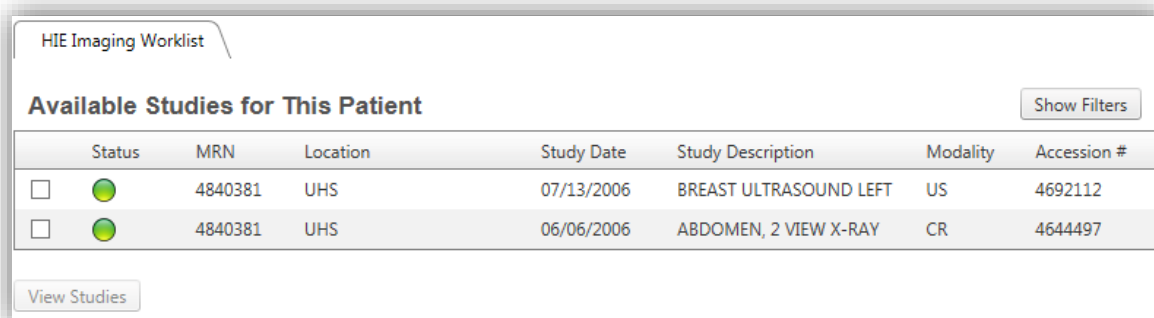

HIE Imaging Worklist

Available Studies for This Patient | Show Filters

Status	MRN	Location	Study Date	Study Description	Modality	Accession #
<input type="checkbox"/>	4840381	UHS	07/13/2006	BREAST ULTRASOUND LEFT	US	4692112
<input type="checkbox"/>	4840381	UHS	06/06/2006	ABDOMEN, 2 VIEW X-RAY	CR	4644497

View Studies

C. After you click **View Studies** your studies will appear side by side. See the below instructions to toggle between images.

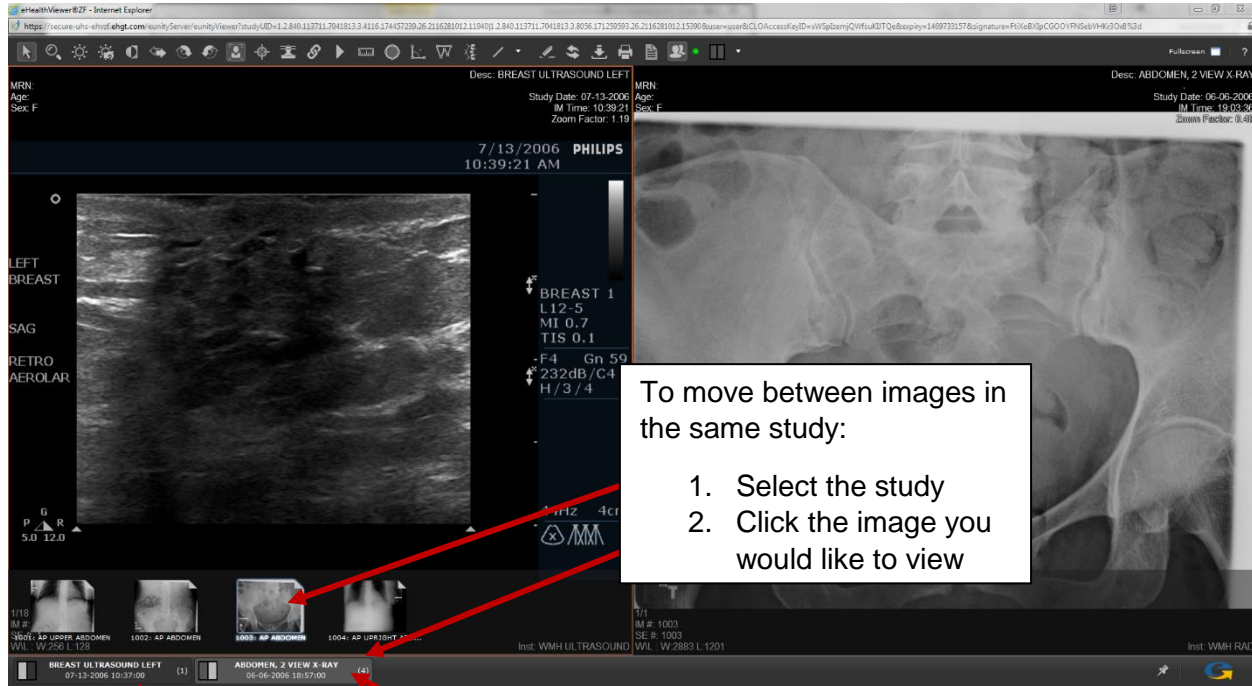

Study number 1 will appear in the first box

Study number 2 will appear in the second box